

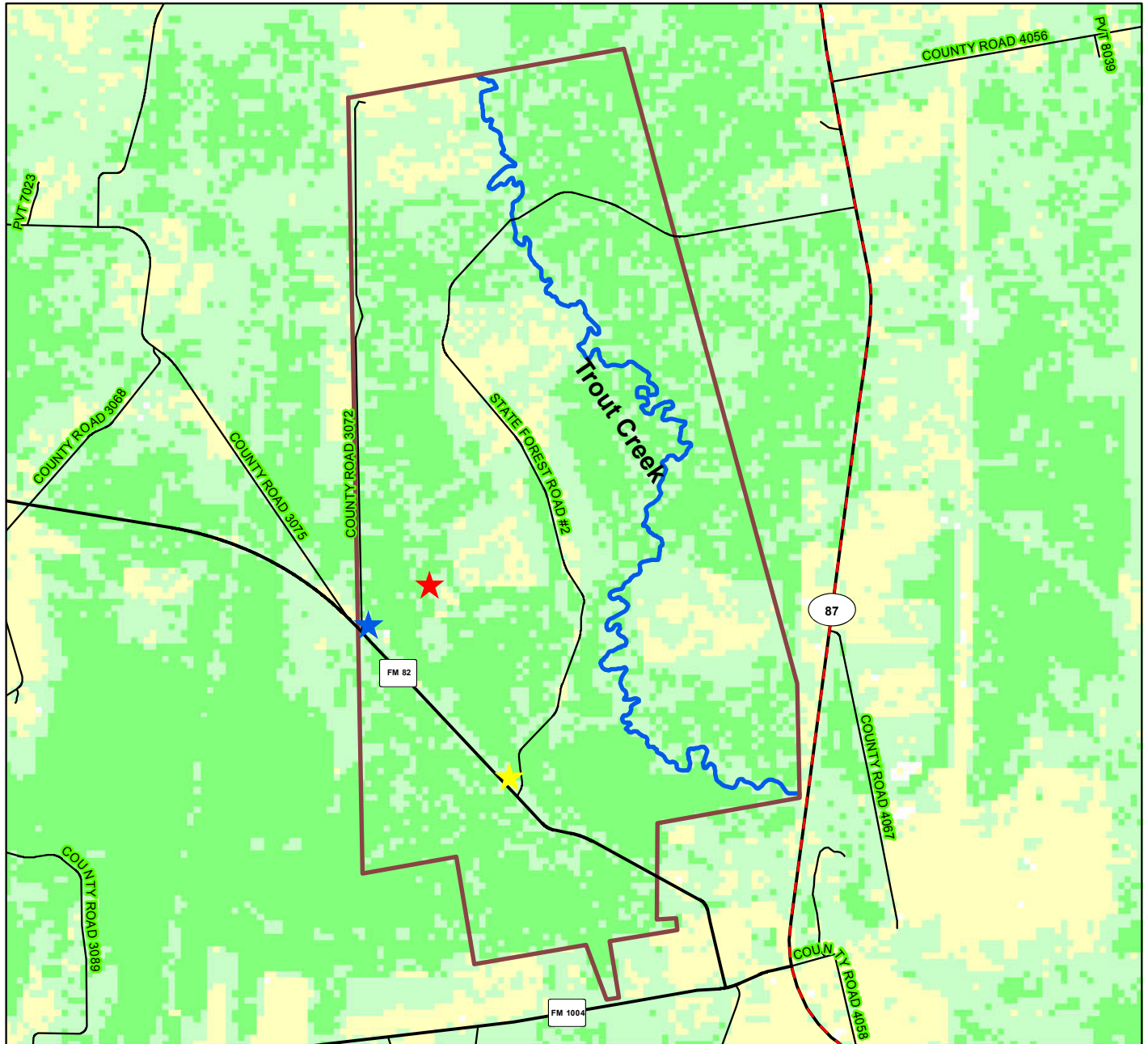



# E.O. Siecke State Forest



1:29,000

## Map Legend

-  Forest Boundary = 1722 acres
-  Office & Fire Tower
-  Oldest Slash Pine Stand in Texas
-  Parking Area



## Landowner Information

|                |                    |
|----------------|--------------------|
| Owner:         | TA&MFS             |
| Survey:        | John Lewis         |
| Abstract:      | 264                |
| County:        | Newton             |
| Date Prepared: | October 30, 2014   |
| Prepared by:   | John T. Gill       |
| Source:        | ESRI               |
| Scale:         | 1 inch = 2425 feet |